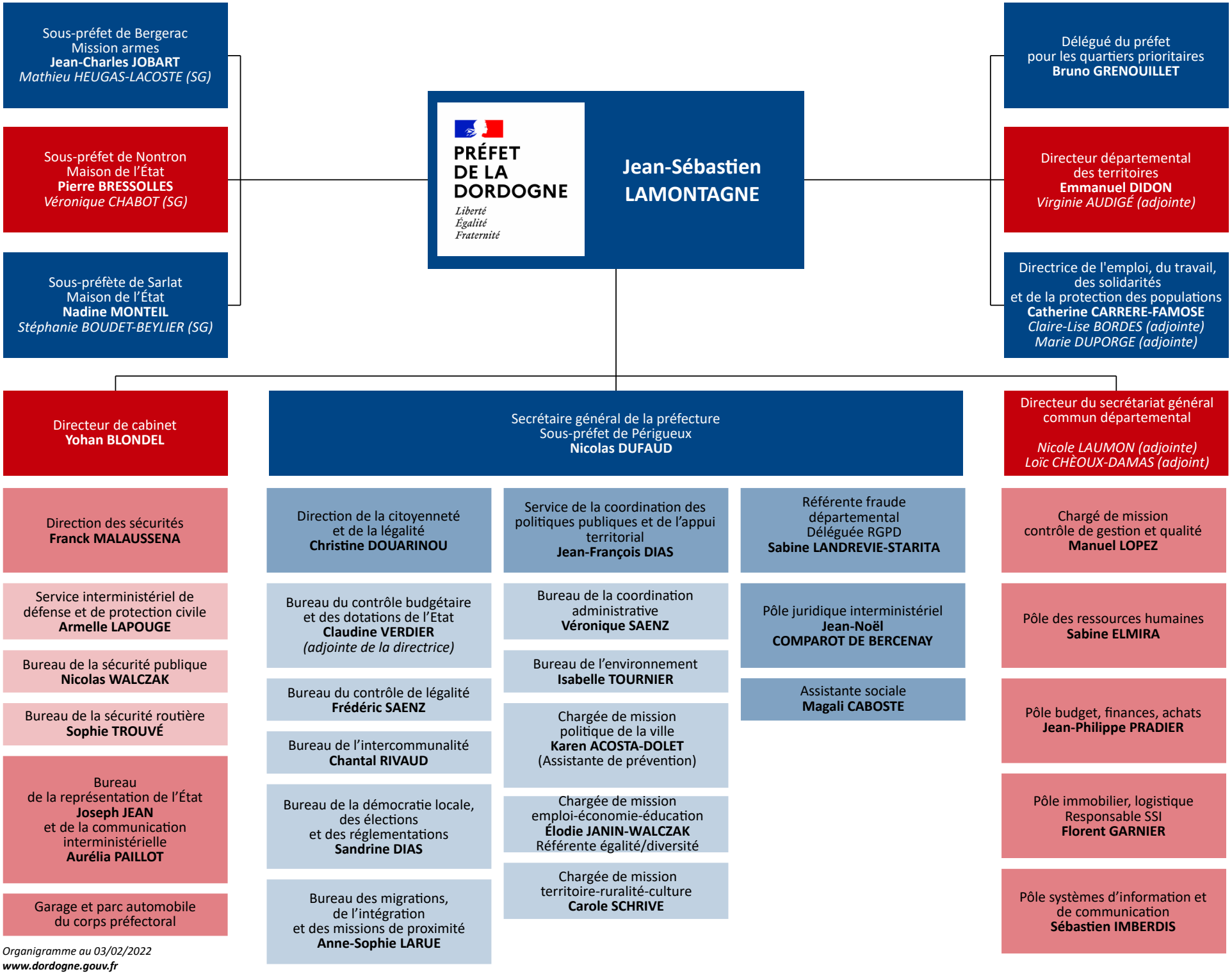

Organigramme au 03/02/2022
www.dordogne.gouv.fr